VISIT…

LANZAROTE Caliente.COM

EVERY BREATH YOU TAKE

Words and Music by
STING

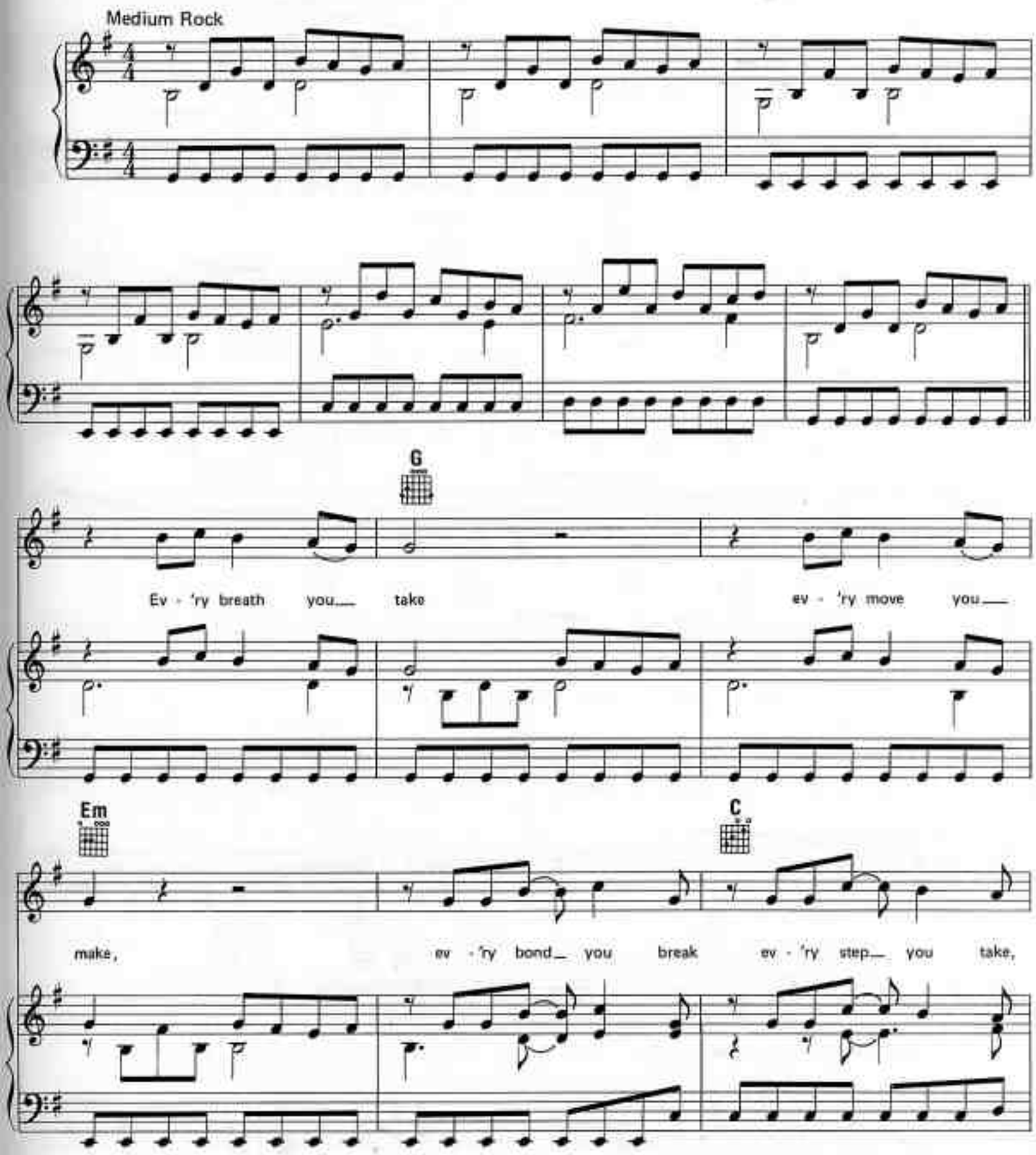

Copyright © 1983 Magnetic Publishing Ltd.
Published in the U.S.A. and Canada by Regatta Music, Inc.
Rights in the U.S.A. and Canada administered by Illegal Songs, Inc.
International Copyright Secured All Rights Reserved

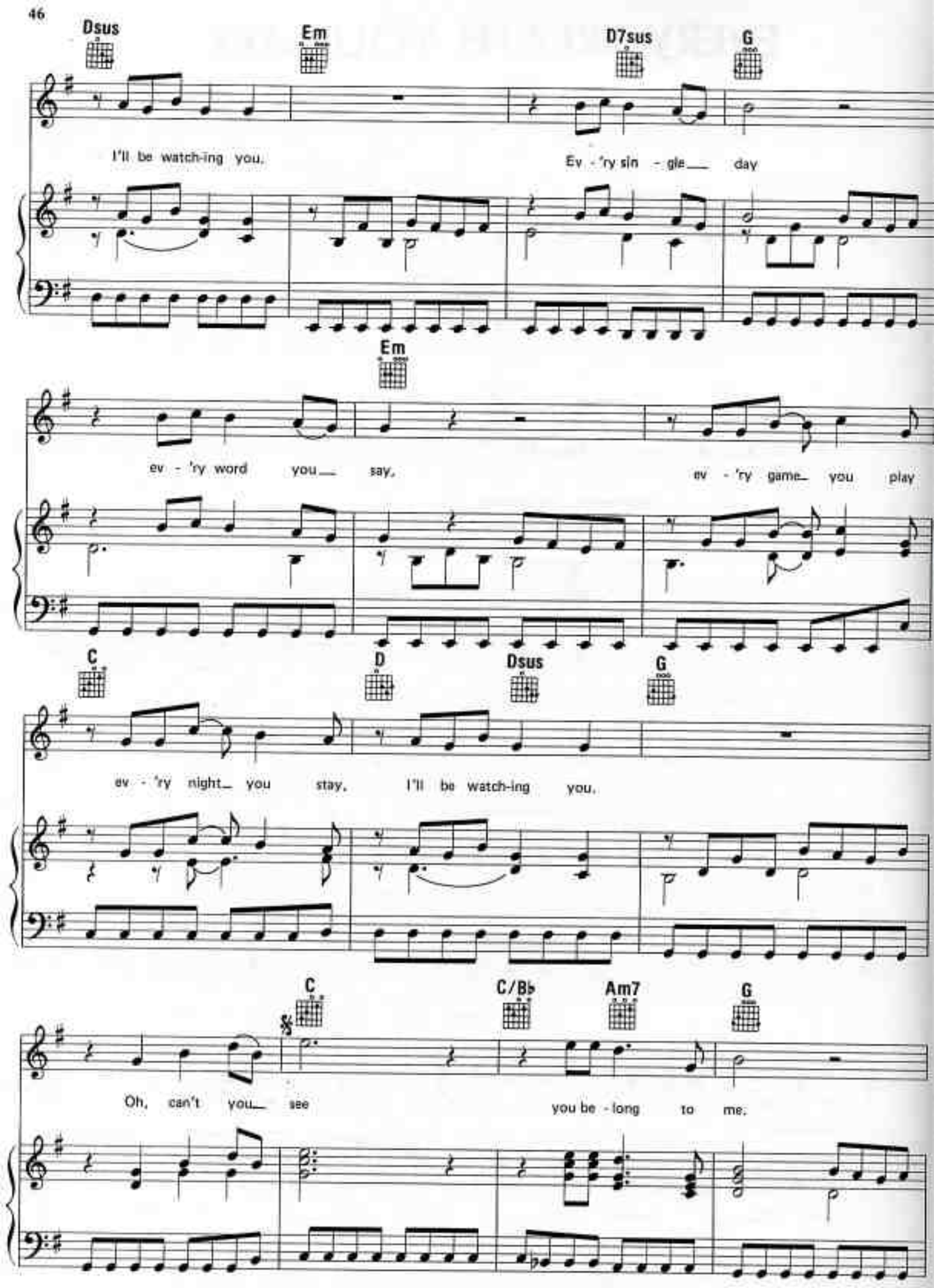
Dsus
Em
D7sus
G
I'll be watch-ing you.
Ev - 'ry sin - gle day
Em
ev - 'ry word you say,
ev - 'ry game you play
C
D
Dsus
G
ev - 'ry night you stay,
I'll be watch-ing you.
C
C/B♭
Am7
G
Oh, can't you see
you be - long to me.

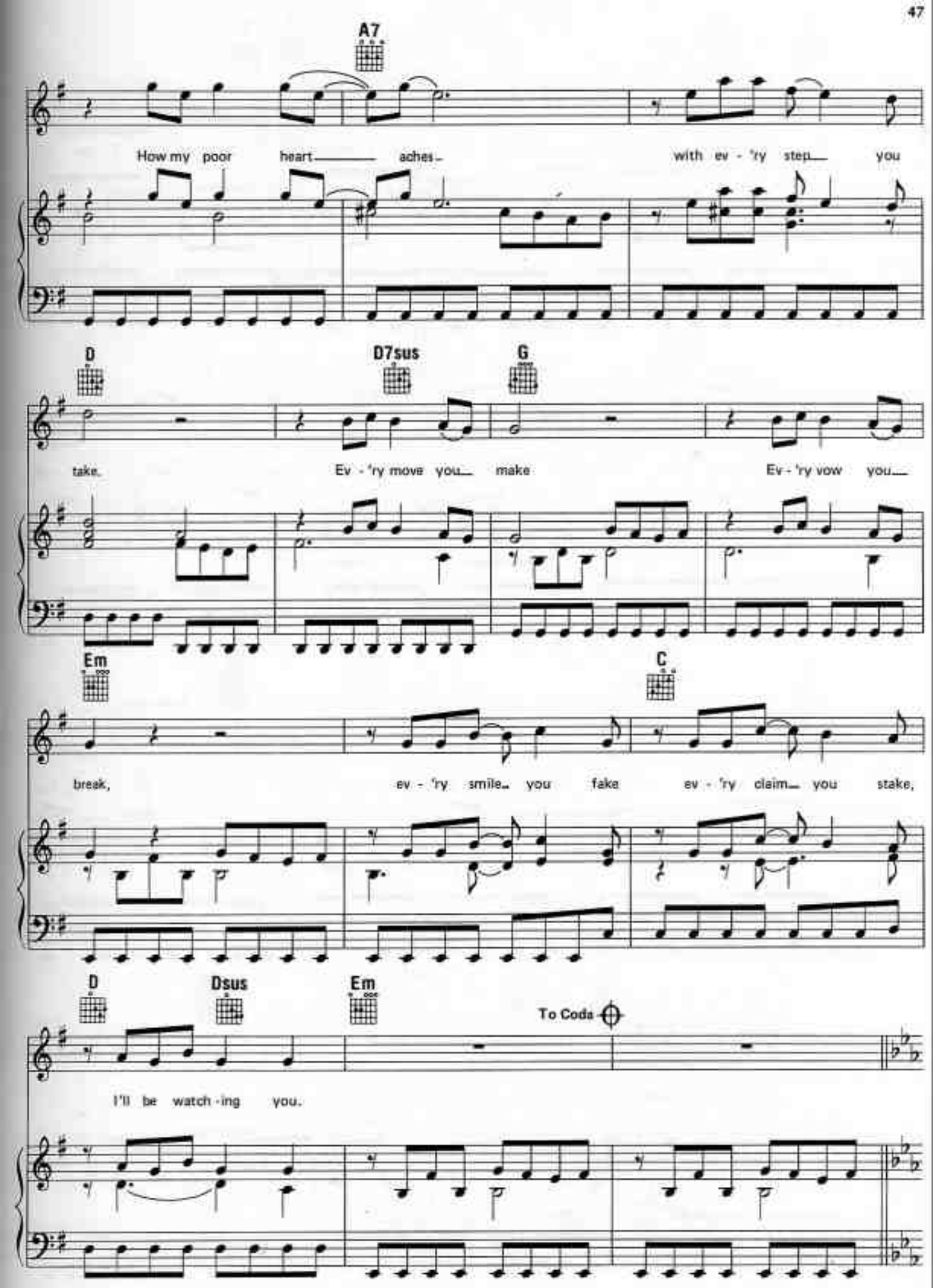
A7
How my poor heart aches with ev - 'ry step you
D
D7sus
G
take. Ev - 'ry move you make Ev - 'ry vow you
Em
C
break, ev - 'ry smile you fake ev - 'ry claim you stake,
D
Dsus
Em
To Coda
I'll be watch - ing you.

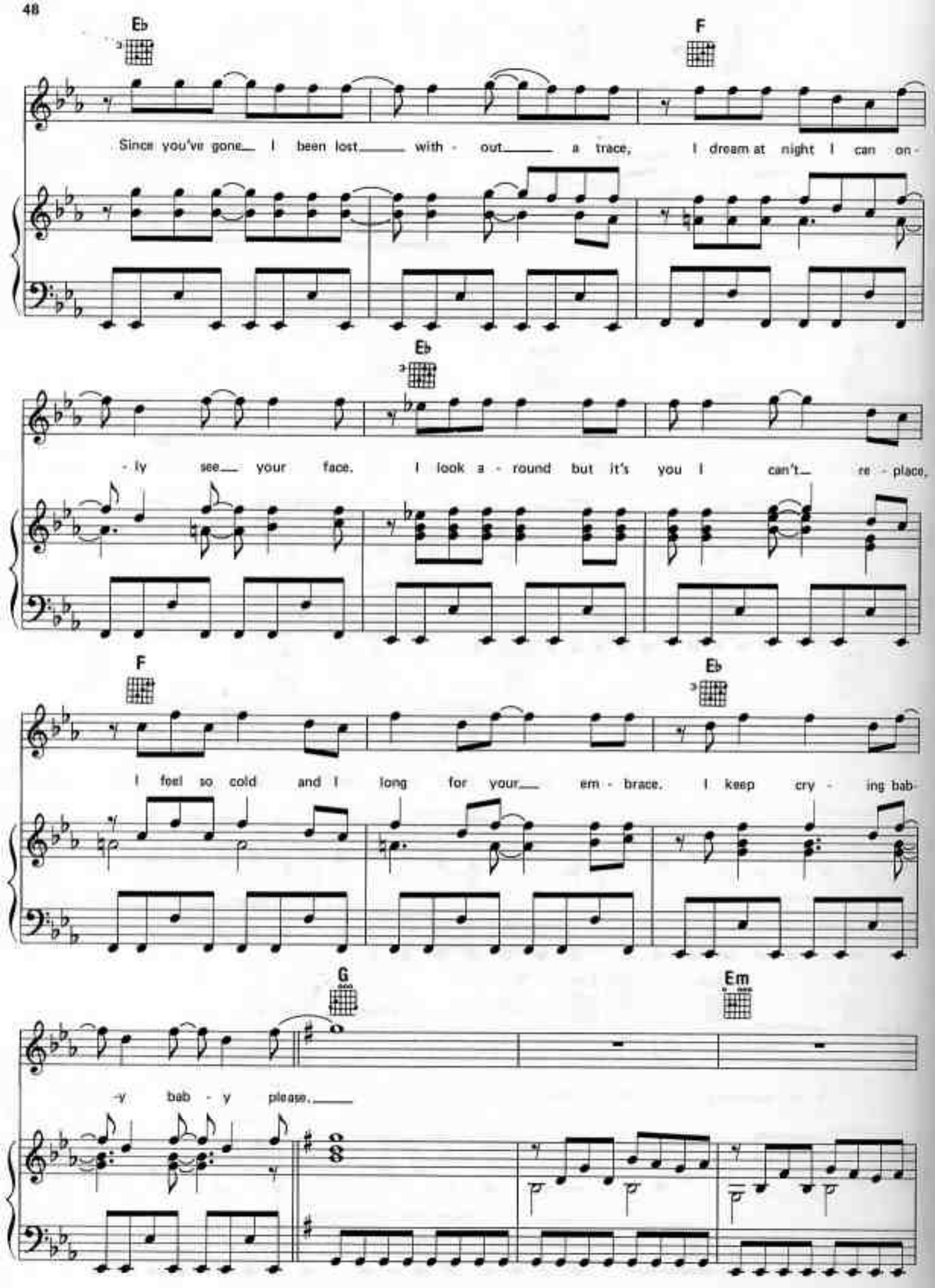
Eb
F
Since you've gone I been lost with - out a trace, I dream at night I can on-
Eb
- ly see your face. I look a - round but it's you I can't re - place,
F
Eb
I feel so cold and I long for your em - brace. I keep cry - ing bab-
G
Em
-y bab - y please.

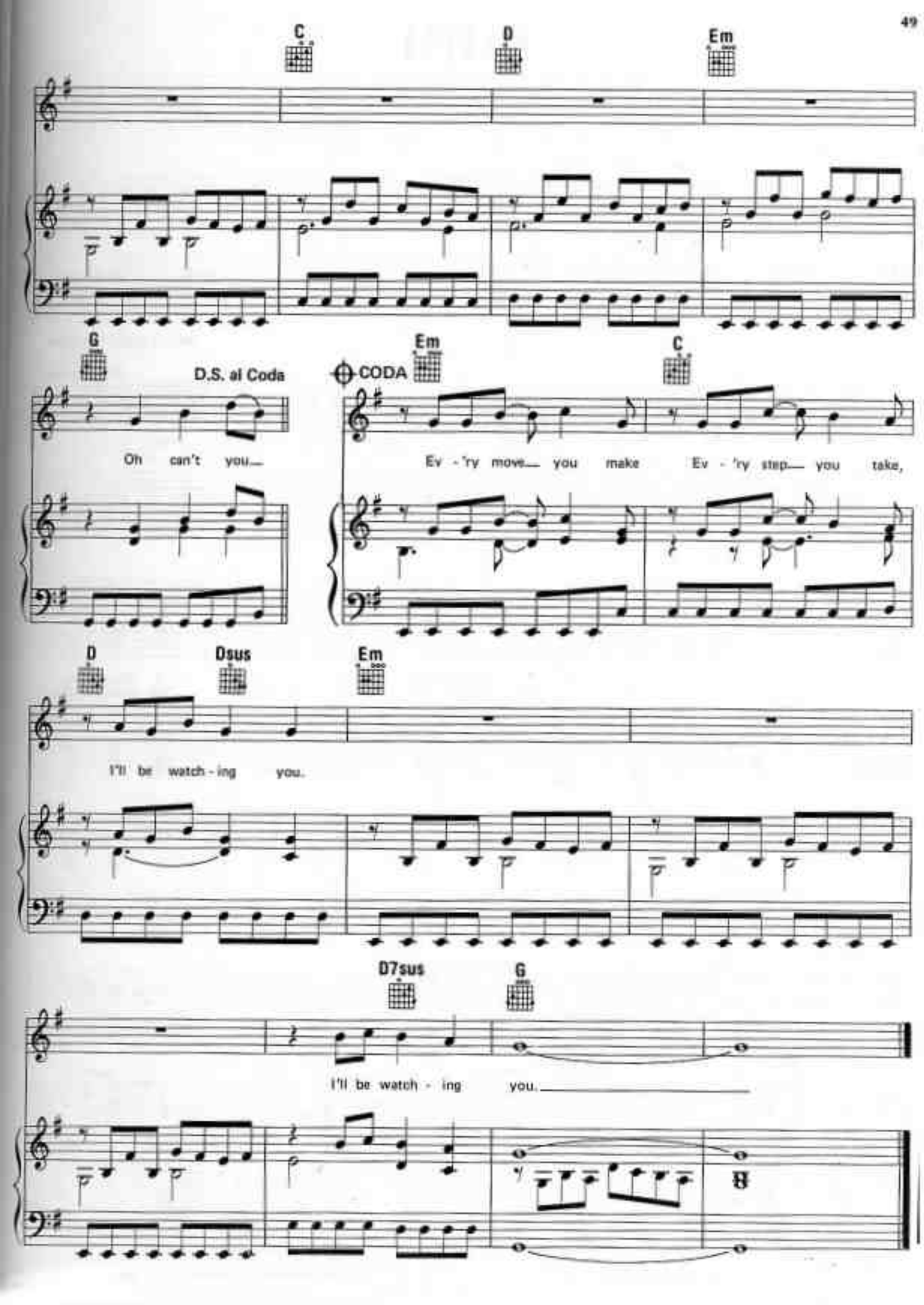
C
D
Em
G
D.S. al Coda
CODA
Em
C
Oh can't you
Ev - 'ry move you make Ev - 'ry step you take,
D
Dsus
Em
I'll be watch - ing you.
D7sus
G
I'll be watch - ing you.